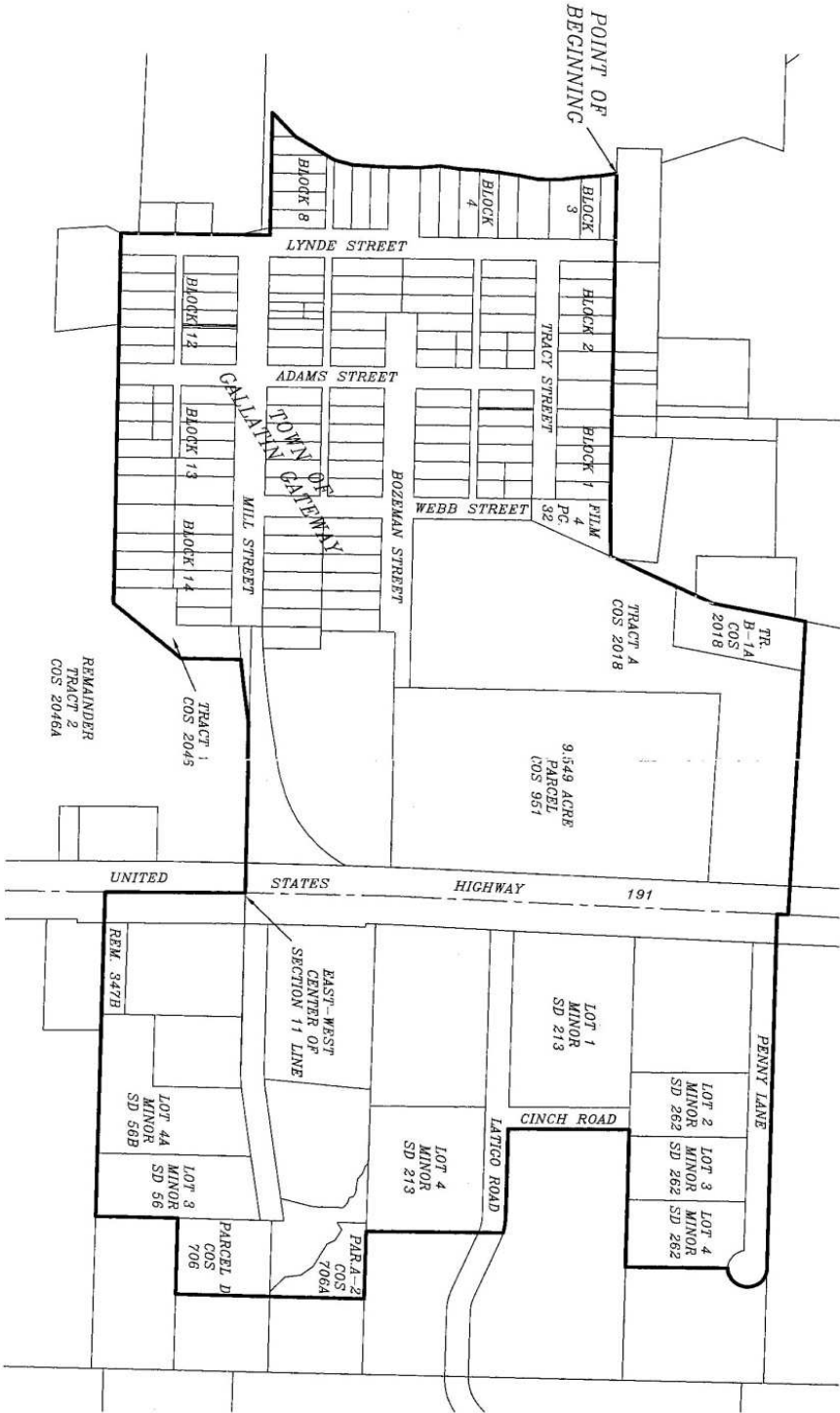

EXHIBIT B

LIMITS OF THE PROPOSED SEWER DISTRICT GALLATIN GATEWAY, GALLATIN COUNTY, MONTANA

NO SCALE



NOTE: THIS EXHIBIT DEPICTS THE LIMITS OF THE PROPOSED GALLATIN GATEWAY SEWER DISTRICT AND IS NOT BASED ON SURVEY. THE USE OF THIS EXHIBIT FOR ANY PURPOSES OTHER THAN ITS INTENDED USE IS UNAUTHORIZED.

 <p>MORRISON MAERLE, INC. A Registered Civil Engineer</p> <p>Engineer No. 10018 Professional Seal No. 10018</p>	<p>3880 Technology Blvd W. Suite 200 P.O. Box 997270 Denver, CO 80297-0270 Tel: (303) 752-0101 Fax: (303) 752-0101</p> <p>CONSULTING ENGINEERS 10018 No. 10018</p>	<p>DRAWN BY: JASPER CHECKED BY: JASPER DATE: 05/20/08</p>
<p>PROJECT NAME GALLATIN GATEWAY MONTANA</p>		
<p>PROPOSED GALLATIN GATEWAY SEWER DISTRICT</p>		
<p>PROJECT NO. 10018</p>		<p>EXHIBIT B</p>